



Center for
Transforming Lives

Empowering Women, Children and Families

512 West 4th St., Fort Worth, Texas 76102
transforminglives.org | 817-332-6191

Non-Profit Org.
U.S. Postage
PAID
Fort Worth, TX
Permit #1333

2016-2017 Annual Report



Center for
Transforming Lives

Empowering Women, Children and Families

Support **CENTER FOR TRANSFORMING LIVES**

Proceeds from these enterprises directly support programs for women and children.



817-546-5546
historic512.com



COMING
SOON



817-332-6191
historic512.com



817-377-0664
6500 Camp Bowie Blvd.



Proud to be a United Way Partner



Happy Holidays!

2016-2017 Board of Directors

Lisa Grady, *President*
LeAnn Behrens
Diana Combs-Selman
Cameron Colyer
Dana Compton
Sara Dameron
Nommo Donald
Aubrey Gideon
Stacy Landreth Grau
Christie Guion
Lettie Haynes
Paula Hunter-Perkins
Houston Kauffman
Mark Linenberger
Scott Lydick
Beth Miller
Kristy Odom
Beth Reintjes
Ben Rosenthal
Wesley Snyder
Mary Stelter
Paulette Tutor

2016-2017 Foundation Board of Directors

Cee Yager, *President*
William Butler
Cameron Colyer
Justin Hoover
Mary Ann Kleuser
Maxwell Lea
Ginny Markley
Linda Motley
Jeff Paladini
Porter Pursley

Happy Holidays! It's with a grateful heart I write to thank you for your tremendous support of the Center for Transforming Lives and the women and children we serve, and to update you on the progress our staff, volunteers and leaders made with more than 3,000 homeless and low-income clients this year (which you can read more about on the next pages).

Although the holidays are a time of cheer for most of us, it can be stressful, cold and lonely for many families in Tarrant County who can't afford basic necessities, much less gifts and parties. One group I am particularly concerned about this year are the children in our community who are homeless and "doubled up" with other families or living day-to-day in cheap motels.

To better assist these children, I helped form and lead the Community Response to Homelessness in Early Childhood, an alliance of 39 child-centric non-profit agencies, which studied, documented and assessed the reality of childhood homelessness in our backyard. We are releasing a study outlining our findings and recommendations early this spring; a copy is available to you by simply e-mailing me - cklocek@transforminglives.org.

In other news, the Center's updated website debuted in November and is a great resource - I hope you will visit it at www.transforminglives.org. The Center also recently welcomed our first Clinical Trauma Therapist, Katie McCoy. Katie will provide high-quality, trauma-informed treatment to children enrolled in our Child Development Programs and children of homeless clients in the Housing Program. I am thrilled to offer this additional service to our most vulnerable clients.

Soon the Center will launch a hot, career-building program for the formerly homeless women living in our shelter. Through our Triumph Catering business, women will prepare fresh salsa, then package the product, and sell it. The program will provide paid jobs and career experience to women working their way out of poverty. Additionally, proceeds from sales of the Fired UP! salsa will help low-income female entrepreneurs start their own small business to supplement their income.

In closing, when I am asked, "what makes your non-profit different," I smile, knowing that transformational life change is the difference. From homeless to home. From impoverished to independence. From surviving to thriving.

Peace to you,

Carol

Carol Kloeck
Chief Executive Officer



Financials

Revenue:

Government grants	35%
Contributions	21%
CTL Foundation	18%
Service Fees	13%
Social Enterprise	13%



Expenses:

Child Development Centers	47%
Housing	19%
Financial Empowerment	5%
Social Enterprise	11%
Management/Gen Development	10%
	8%



Can children thrive with a parent who is barely surviving?

Unfortunately, no.

Although we like to think of our nation as a place of opportunity no matter your family's circumstances, the statistics refute that ideal. Parents living in poverty experience high levels of chronic stress and hardship, frequent moves and transitions, and constant juggling of limited dollars.

The stress of these conditions can roll onto the shoulders of their children and can cause long-term negative impacts such as developmental delays, school set-backs, even actual damage to young developing brains. Unfortunately, evidence of the negative impact of toxic stress and trauma is frequently present in the behaviors, interactions, and delays exhibited by homeless or impoverished children.

In response, the Center has implemented a two-generation model that explicitly targets both children (in the classroom) and their parents (through Family Advocates) by combining and coordinating services for each. While the Center has long known education helps break the cycle of poverty, our results show that concurrent education of both parent and child has the most success.

Two-generation family services break the poverty cycle by helping the whole family achieve immediate stability, which leads to long-term independence. Critical to this strategy are trauma-informed social workers and our Family Advocates who address each family's most immediate needs, such as safety, housing, trauma history and medical care, to move them out of crisis and into stability.

Nina, a full-time mother, student and part-time worker, was barely able to feed her children when she found the Center. Family Advocates quickly enrolled her young son, Arlo, in full-day care so Nina had time to work and attend UTA. Staff helped Nina manage her limited income, creating a budget, increasing her credit score and even putting money into savings. Her family and home are now stable, and Nina is working toward a bright, self-sufficient future, while Arlo is working toward a successful school career.

Working with parents and their children, such as Nina and Arlo, puts the whole family on a path to long-term economic security. The Center's two-generation approach builds education, economic assets, social capital, health and well-being to create a legacy of economic security that passes from one generation to the next.

Our two generation approach ends poverty.

More than 113,000 children in Tarrant County live in poverty*

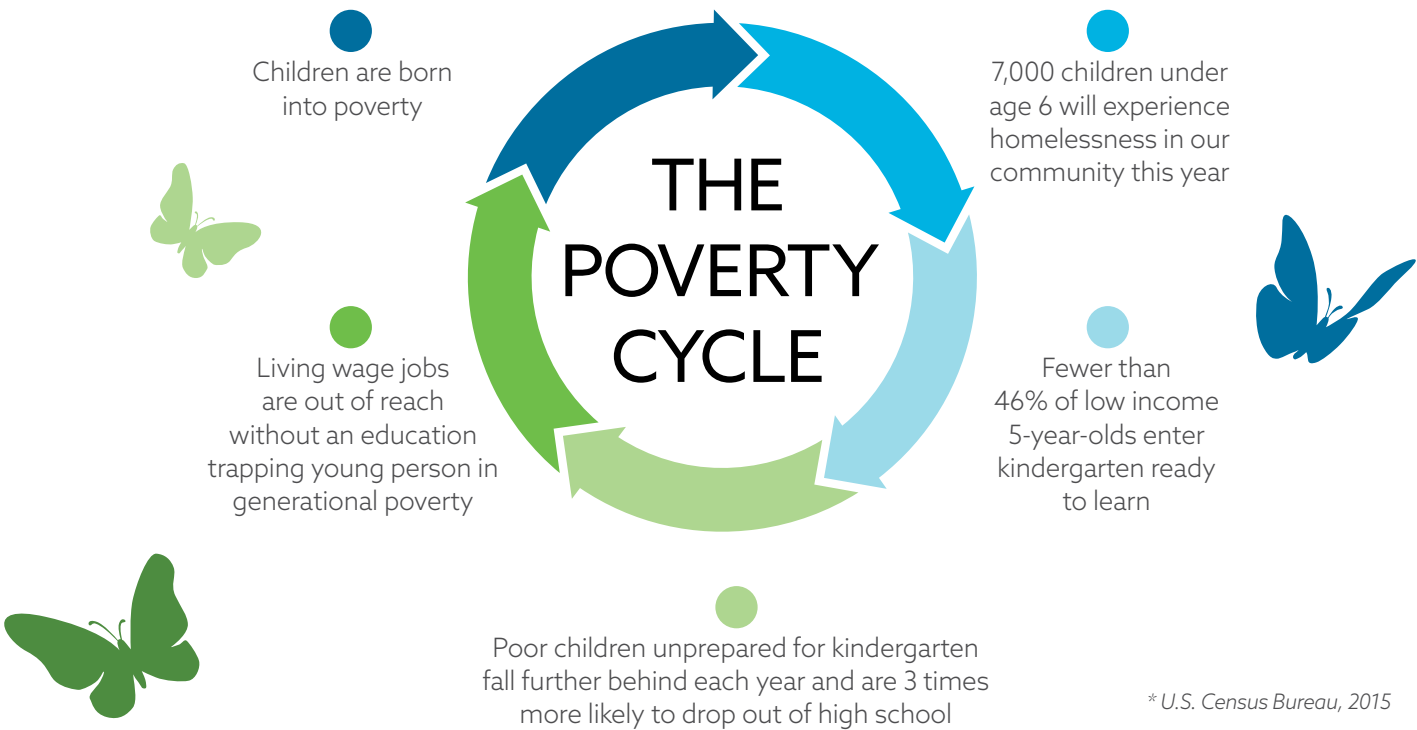

TWO-GENERATION MODEL

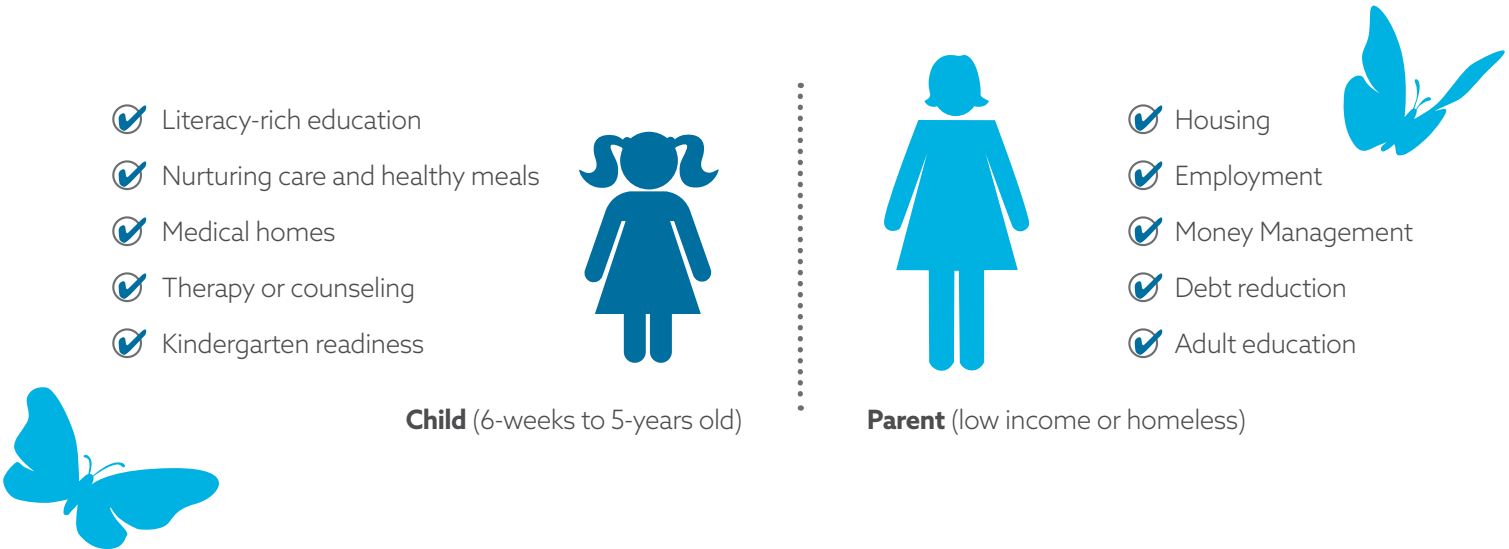

Healing the broken spaces

Trauma Informed Care

The latest social services buzz word describes an approach the Center has used for years. Examine ALL the life experiences that led your client to today, not just her most urgent need.

A trauma-informed approach recognizes clients' past trauma (exposure or victim to violence: death, serious injury, emotional abuse, natural disasters or sexual violence) and emphasizes healing with physical and emotional safety, enabling the client to rebuild a sense of control.

The vast majority of homeless women, and children, experience violence. 92 percent of homeless mothers have experienced severe physical and/or sexual abuse in their lifetimes; children of homeless families witness violence at a horrifying rate. By age 12, 83 percent of homeless children have been exposed to at least one serious violent event, with almost 25 percent witnessing acts of violence within their families.

Living in poverty leads to high levels of abuse, chronic stress and hardship, frequent moves, and trauma. The prolonged, toxic stress and chaos of these conditions often result in stressed, neglected, or abused children, causing long-term negative impacts, including actual damage to their developing brain -- interrupting neural pathway development necessary for a child's mastery of age-appropriate social-emotional, physical, cognitive, and language skills.

While food, safety, housing and income may be our clients' most obvious needs, we would hinder clients' full independence without recognizing and addressing her psychological broken places. Our agency-wide approach is grounded in an understanding of the causes and consequences of trauma and promotes resilience and healing with parents and children.

Recently, a Clinical Trauma Therapist joined our team to work with children enrolled in the Child Development Programs and children of homeless clients in the Housing Program. Children are assessed for victimization and, when appropriate, provided individual parent-child sessions, Cognitive Behavior Therapy and Cognitive Behavior Play Therapy, both effective at reducing Post-Traumatic Stress Disorder (PTSD) symptoms, anxiety and depressive symptoms, and self-blame, as well as behavioral problems exhibited in school and home environments.

While all children benefit from the sense of stability, safety and self-esteem our programs provide, the victimized children benefit the most, with improved function, mental health and future outcomes. Reduced cognitive disorders and increased emotional regulation means success in school. Success in school is linked to self-sufficiency, giving each child the power to break the generational cycle of poverty and homelessness.

We use this approach so that children and parents can heal and flourish. Together.



Life transformation starts with our **Child Development Programs**, which provide early education, nurturing child care, and intervention that break the cycle of poverty and prepare youngsters for Kindergarten and beyond.

3 childcare centers

341 children served

67% low income or homeless

85% attendance rate

100% 4-year-olds tested Kindergarten Ready

41,631 lunches served



Financial Empowerment and healthy money management can pave the way from poverty to prosperity. Our financial education helps with crisis management, debt reduction, credit improvement and savings.

490 families served

1,188 hours of financial coaching provided

\$385 average client increase in savings

\$4,183 average client decrease in debt

Housing Services provide help, hope and homes to families in crisis. The homeless programs keep families off the streets and in safe, stable homes.

Through the **Emergency Shelter** program, homeless women (without children) receive immediate aid to overcome crisis situations, a safe and private room to live in, and intensive case management to increase their self-sufficiency. Case managers assist women with housing, counseling, referrals to other organizations, employment assistance, and other crisis financial assistance.

106 women sheltered

7,762 nights of safe shelter provided in downtown facility

For women with children, **Rapid Re-housing** quickly moves families out of homelessness and into stable, permanent homes. The Center identifies families as soon as possible after they have become homeless and immediately connects them with supportive services to help them find an affordable home and stabilize their lives.

117 previously homeless families found homes throughout community

92% of families remained successfully housed and thriving in mainstream society



Wings of Hope Giving Society

Wings of Hope Giving Society members are special friends of the Center for Transforming Lives and support our programs through sustainable, five-year gifts starting at \$1,000 per year. The names below are listed according to their total five-year pledge.

Empowerment \$125,000

Hurt Family Foundation –
Linda and Bill Hurt
Charlotte and Houston Kauffman

Purpose \$50,000

LeAnn Behrens and
David Montague
Peggy Lucht-Rixie

Opportunity \$5,000-\$49,999

Tori Adams and Jim DuBose
Carol J. and R. Denny Alexander
Foundation
Mary Kathryn Anderson and
Warren Gould
Anonymous
Debby and Bill Arnold
Jennifer H. Asplet
Janice Bandy

Tom and Lise Bessant
Peggy and Jesse Boohar
Julie and Mark Borge
Kyle and Lane Borrello
Diane and Scott Brown
Anjie and William Butler
Christopher and Laura Castoro
June Chavern
Cameron and Wilkie Colyer, Jr.
Diana Combs-Selman
Dana and Jason Compton
Tina Cox
Judy and Tim Cummings
Joanna Curts-Klein
Sara and Derrick Dameron
Nikki Davis-Knight
Dellaco, Inc.
Chris and Monte Dobson
Sherrie Dominguez
Laurie Boquet Dory, M.D.
Alicia Duran
Darla and Glen Eason, Jr.
Brian and Felicia Eaton
Ann Elwood
Ann and Charles Florsheim
Paula Foley
Terri Freer
Laurie and Darien George
Aubrey Gideon
Lisa Grady
Dr. Stacy and George Grau

Don and Christie Guion
Deanna Hamideh
Alethea Harrington
Nola Harris
Tiffany Harris
Michael and Lettie Haynes
Cynthia and Frank Hill
Tom and Judy Hund
Paula Hunter Perkins and
Emmett Perkins
Sandi Iacabucci
Adrienne and Walt Jennings
Margaret and Dennis Johnson
Brandi Johnson and Robin
Shermer
Marynelle and Wayne Keating
Catherine Kerrigan
Mary Ann and Tom Kleuser
Carol and John Kloczek
Diana Koch
Karl and Nancy Komatsu
Kirsten Kuykendoll
Gail Laserna
Alana and Tim Latiolais
Kellie and Maxwell Lea
Morgan LePage
Mark and Jana Linenberger
Yvonne Coleman Lowrie
Emily and Scott Lydick
Diane Madalin Wright
Kecia and David Maldonado

Karen Mallett
Toi and Roy Markham
Ginny and Harry Markley
Louella and Nicholas Martin
Patricia Martineau
Jacquelynn McCown
Cheryl McDonald
Carol Snipes McQuien
Elizabeth and Derick Mesch
Beth and Rick Miller
Susan Motheral, Ph.D.
Linda and David Motley
Donna J. Mullen
Amy and Jeff Newell
Kristy Odom
Katie Olson
Christen and Scott O'Neal
Holly and Jeff Paladini
Anna Pastusek
Laura Pettit
Tracey and Charlie Plumleigh
Allisen and Kevin Prigel
Amy and Aleksandar Milenkovic
Beth and David Reintjes
Claire and Walt Reynolds
Laura C. Roach
Trish and Richard Rodriguez
Rep. Ramon Romero, Jr.
Madolin and Ben Rosenthal
Kathryn Rotter
Deborah Miller Sanford

Laura Shopp
Katie and Hayne Shumate
Gretchen and Whit Smith
Wesley and Marcus Snyder
Nancy and John Snyder
Foundation
Myra and Robert Speer
Melinda Spence
Kathy Spicer
Laurie Stelljes
Mary and Steve Stelter
Sandy and Mike Stepp
Leslie and Ken Sumrall
Tarrant County Medical Society
Alliance Foundation
Alicia and Zach Thoms
Lynda and Eric Tiedtke
Paulette and Bryan Tutor
Stephanie and Joe Usher
Joni and Keith Van Meter
Priscilla and Chris Veeder
Celeste Vereen
Hilary A. Weinstein
Judy and Kenneth Wenzel
Shelia F. White-Stewart
Deborah and James Whitton
Felicia Williams
Dr. and Mrs. William S. Wolff
Don and Judie Woodall
Worthington National Bank

Life Transformers

(This listing reflects the annual cash or pledged gift amounts for the 2016-17 fiscal year.)

\$50,000+

Amon G. Carter Foundation
JPMorgan Chase Foundation
The Morris Foundation
The Rees-Jones Foundation
Sid W. Richardson Foundation
United Way of Tarrant County

\$25,000-\$49,999

Adeline and George McQueen
Foundation
Anne T. and Robert M. Bass
Foundation
Anonymous
The Eddleman-McFarland Fund
Fox Family Foundation
Hurt Family Foundation –
Linda and Bill Hurt
Charlotte and Houston Kauffman
Carl B. and Florence E. King
Foundation
The Miles Foundation
Leo Potishman Foundation
Rainwater Charitable Foundation
The Paulos Foundation

\$10,000-\$24,999

100 Women Who Care
Fort Worth
Amerigroup
Anonymous
LeAnn Behrens and David
Montague
BNSF Railway Foundation
Communities Foundation
of Texas
Jill and Charles Fischer
Foundation
Fort Worth Association of
Professional Landmen
The Fort Worth Foundation
Lockeed Martin AERO Club
Peggy Lucht-Rixie
Carol Snipes McQuien
Donna J. Mullen
Madolin and Ben Rosenthal
Rosalyn G. Rosenthal
Tracy and John Sellers
Nancy and John Snyder Fund of
the North Texas Community
Foundation
Vestal B. Sanders Charitable
Foundation
Frances C. & William P.
Smallwood Foundation
Wells Fargo
Women Inspiring Philanthropy
XTO Energy

\$5,000-\$9,999

Mary Kathryn Anderson and
Warren Gould
Marlene and Jim Beckman
Janice Bandy
BHP Billiton LTD
Lane and Kyle Borrello
Colonial Savings
James and Dorothy Doss
Foundation
Freedom Church
First United Methodist Church
of Fort Worth
Ann and Charles Florsheim
Frost Bank
Lettie and Michael Haynes
Linda Hill
Graham and Carolyn Holloway
Foundation
Michelle and Russell Hughey
Sandi Iacabucci
JoAnna Curts Klein
Elaine and Larry Klos
Luther King Capital
Management
Ginny and Harry Markley
North Texas Community
Foundation
Origin Bank
Paula Hunter-Perkins and
Emmett Perkins
Wesley and Marcus Snyder
Charitable Fund of the
North Texas Community
Foundation
Jane S. Trask
Worthington National Bank

\$2,000-\$4,999

Best Facility Services
Peggy and Jesse Boohar
Harnest Chavern Charitable
Fund of the North Texas
Community Foundation
Holly Cimo
Cameron and Wilkie S. Colyer, Jr.
Covey Gant Foundation
Sara and Derrick Dameron
DuBose Family Foundation
Patricia Elkins
ExxonMobil Foundation
First United Methodist Church of
Fort Worth Inquirer's Sunday
School Class
Gaye Fuller
Dennis and Margaret Johnson
Family Foundation
Mary Ann and Tom Kleuser
Carol and John Kloczek
Donald P. Markley
Louella and Nicholas Martin
Patricia Martineau
Barbara and Roger Neely
Holly and Jeff Paladini

Pan Am World Wings International
Anna Pastusek
Tracey and Charlie Plumleigh
Beth and David Reintjes
Social Venture Partners Dallas
Tarrant County Medical Society
Alliance Foundation
Texas Health Resources
David Underwood/Sigma Pro
Engineering
Stephanie and Joe Usher
Felicia L. Williams
Winstead PC

\$1,000-\$1,999

Tori Adams and Jim DuBose
Carol J. and R. Denny Alexander
Foundation
The Armstrong Foundation
Anonymous
Debby and Bill Arnold
Jennifer Asplet
Lise and Tom Bessant
Julie and Mark Borge
Jeff Brock
Diane and Scott Brown
Anjie and William Butler
Laura Parker Castoro and
Christopher Castoro
Cinnabar Energy LTD
Diana Combs-Selman
Dana and Jason Compton
Tina and Roy Cox
Judy and Tim Cummings
Shawn and Michael Curtis
Dart Couriers, Inc.
Nikki Davis-Knight
Bill and Susan Davis
Dellaco, Inc.
Chris and Monte Dobson
Cynthia Dockins
Sherrie Dominguez
Laurie B. Dory
Alicia Duran
Debrah Dyck
Darla and Glen Eason
Felecia and Brian Eaton
Elbit Systems of America
Ann Elwood
Paula Foley
Fort Worth Chapter of the Texas
Society of Certified Public
Accountants
Laurie and Darien George
Aubrey Gideon
Cecelia Gilbreath
Lisa Grady
Stacy Landreth Grau, Ph.D.
Christie and Don Guion
Deanna J. Hamideh
Alethea Harrington
Nola Harris
Tiffany Harris

Anna Jane and John Hart
Alison Head
Beverlee and James Herd
Cynthia and Frank Hill
Lyndsay and Justin Hoover
Judy and Tom Hund
Interstate Hydrocarbon, LLC
Adrienne and Walt Jennings
Brandi Johnson and Robin
Shermer
Jane P. Jones
Junior League of Fort Worth
Marynelle and Wayne Keating
Catherine Kerrigan
Diana Koch
Kirsten Kuykendoll
Gail Laserna
Alana and Tim Latiolais
Kellie and Maxwell Lea
Jana and Mark Linenberger
Yvonne Coleman Lowrie
Emily and Scott Lydick
Janice MacDonald
Kecia and David Maldonado
Karen A. Mallett
Toi and Roy Markham
Dr. Cheryl McDonald
Maj. Gen. Chet and Sally Werst
McKeen
Susan Motheral, Ph.D.
Elizabeth and Derick Mesch
Mid-Cities Pacesetters Rotary
Club
Beth and Rick Miller
Linda and David Motley
Amy and Jeff Newell
Joy Norton
Christen and Scott O'Neal
Kristy and Rob Odom
Katie Olson
Susan Perkins
Laura Pettit
Picture Farm II, LLC
PricewaterhouseCoopers LLP
Allisen Prigel
Rachel Rember
Claire and Walt Reynolds
Laura C. Roach
Trish and Richard Rodriguez
Rep. Ramon Romero, Jr.
Rozanne and Billy Rosenthal
Kathryn Rotter
Betty J. Sanders
Deborah Miller Sanford
Angela and Gerick Schraub
Laura Shopp
Katie and Hayne Shumate
Gretchen and Whit Smith
Myra and Robert Speer
Melinda Spence
Kathy Spicer
Laurie H. Stelljes
Mary and Steve Stelter
Sandy and Mike Stepp

Leslie and Ken Sumrall
Wilma Jean Tade
Tarrant County Credit Union
G. Scott Thompson
Alicia and Zach Thoms
Lynda and Eric Tiedtke
Paulette and Bryan Tutor
Joni and Keith Van Meter
Priscilla and Chris Veeder
Celeste Vereen
Amy Wade
Bryan Walsh
Judy and Ken Wenzel
W. David White
WhitneySmith Company
Debbie and Jim Whitton
Dr. and Mrs. William S. Wolff
Judie and Don Woodall
Diane Madalin Wright
Cee Yager

\$500-\$999

Altrusa International, Inc.
of Fort Worth
Terri and Charles Andrews
Karen Anisman
Anonymous
Louise and Gordon Appleman
Linda Barberena
Michael Benkel
Bishop Dunne Catholic School
Cassidy Borrello
Martha Brooks
Darla Brown
Sandra L. Bunata
Brenda Jones Burkett
Heidi Cerbone
Brian E. Conway
Elizabeth Crozier
DFW Metroplex Combined
Federal Campaign
DFW Metroplex State Employee
Charitable Campaign
Mary Jean and Karl Dickey
David Dufour
Stephanie N. East
First United Methodist Church
of Fort Worth Good
Neighbors Class
First United Methodist Church of
Fort Worth Loyalty Class
Claire Florsheim
Fort Worth Newcomers Club
Fort Worth Rotary Southwest
Joyce Foy
Janet Frick
Alan Garcia
Meredith Garcia
Wanda Gaspard
Linda Gaudin
Sheri M. Gordon
Douglas Gullickson and
Judith Streett
Kathryn Kirk
Vivi Kloczek
La Maison, The Woman's Club of
Fort Worth

JPMORGAN CHASE & Co.



United Way
of Tarrant County



Interstate
Hydrocarbon, LLC



Dellaco, Inc.



TIFFANY & Co.



Life Transformers



\$500-\$999 - continued

Betty Lanter
Becky Lawrence
Reba and Rick Martin
Helen Matheson
Billy Mays
Colin McConnell
Sally and Mike McCracken
Anita McCrary
Kelly McWilliams
Pinkie Meals
Ellen Messman
Cecile Montgomery
Judy Myers
Jennifer Neil Farmer
Bexie Nobles
Hubert M. Parrett
Barbara Patton
Megan Peglar
Mary Pencis
Karen Perkins
Dana Quisenberry
Angela Repka
Lisa Rettew
School Sisters of Notre Dame
Sear Family Foundation
Judy Smart
Diann Smith
Watt Stephens
Michael Tapp
Elizabeth Ann Teeters
Michelle Thornburg
United Way of Metropolitan Dallas
Annabelle Wallnau
Joyce Watts
The Woman's Club of Fort Worth
Elizabeth Yeargain
Gwen Zelewski

Carol Blankenship
Nancy Blanton
Marilyn Bloemendal
Ashli and Todd Blumenfeld
Berry Bock
Annette Borkowski
Katherine Bowsher
Trey Bright
Elizabeth W. Brite
Rebecca B. Britton
Debbie Brooks
Angela D. Browder
Amber Brown
Crystal Brown
Harry Browne
Mary Alice Brumley
Lori Bruns
Jamie L. Bryan
Tiffany Burkert
Dr. Danielle Burkett
Rebecca Burleson
Lorinda Busby
Patty Callahan
Carol Camp
Karen A. Canizaro
Pat Cappelletti
Casey Carpenter
Alonso Carrillo
Amy Dillion
Carswell Retired Officers Wives Club
Radha Carter
Louise Carvey
Thomas Chamberlain
Lanyce Chapman
Charity Gift Certificates
Rachael Churchill
John and Barbara Ciaravino
Cityview Florist
Billie Clark
Kimberly Clarke
Leslie Claxton
Kristine A. Coan
Lynn Cockrell
Jarrod N Cone
Anne Conine
S. J. Conner
Dallas Connor
Jeff Cook
Kathy Cornelius
Stephanie Corrigan
Kristina H. Cottington
Leigh Anne Coughran
Regenia Crane
M. L. Crouse
Katherine Curtis
Nedra Cutler
Gloria Davis
Robin Davis
Steve Davis
Sissy Day
Lisa De La Garza
Summer Dean
Alicia Desimone Deane
Daralynn Deardorff

Tricia Deitz
Marji Delatour
Robin O. Dettmer
Kristen Deweese
Ryan Dickerson

Cheryl Dobbs
Bliss Dodd
Greg Doering
Julia Donovan
Rene Driver
Claudia Duff
Kim Dunaway
Constance Suzanne Duncan
Katherine Dunlap
Andrew Johnsen and
Wende Dwyer-Johnsen
Angela D. Edwards
Kiahndra Edwards
Leslie Steele Edwards
D. Eldridge
Linda G. Ellis
Dawn Ellison
Christina Tomerlin Enslinger
Julie Fairley
Esther Farhat
Federal Home Loan Bank
of Dallas
Mike Felker
Gary Fickes
Finestead Consultants Inc
First Presbyterian Church of
Fort Worth Maj Jo Class
First United Methodist Church
of Mansfield

Caitlyn Fisher
Nancy Fisher
Shannon Fisher
Amber C. Fogelman
Bonnie B Follis
Leslie A. Ford
Sharon Gail Fowler
Kay Frazier
Sylvia Gage
Teresa Gallagher-Bell
Angie Gallaway
Suzy Y. Gardner
Sarah Garrett
Noelle Garsek
Judy Gasser
Alison Gengelbach
Patricia Ross Gordon
Susanna and Harper Bartolomei
Linda Gosdin
Gail Granek
Jack W. Graves
Melissa Gregoire
Sharon Guess
Stacy McKight
Pat Hale
Sherri Hale
Dotty Hall
Ted Hankamer
Denise Harmon
Scott Harper and
Jennifer Bryan Smith
Rebecca Harrington
Cristan Lobo
Thomas F. Hart
Leslie Hartman
Mindy Hegi
Stephanie Henry-Ricchi
Evelyn Hill
Gemma Hobbs
Sarah P. Holland
William Holtz

Debbie Horton
Kristi Hosfelt
Gary Howard
Clarissa Huerta
Mary Gwen Hulsey
Judy and Price Hulsey
Charlene Hurst
Wallace Hutchison
Benjamin Ingold
Elsa Inman
Lesley Irwin
Neil Isbell
Mr. and Mrs. T. G. Mabry
Alice Moore
Pamela Jackson
Amy Jacobs
Joan Jacobsen
Pam Jacobson
Camille Jennings
Jennifer Johns
April Johnson
Bob Johnson
Jana Johnson
Elise Jones
Erika Jones
Theresa Jones
Trevor Jones
Venita A Jones
Rosina Juroch
Kenan Law Firm
Kendra Scott Design, Inc.
Virginia Kennedy
Robert and Patricia Key
Misty Kimbrows
Nancy Kinser
Ms. Sarah Klaus
Martha Ann Kollmorgen
Carol and Stephen Kozloski
KPMG Peat Marwick, LLP
Taliah L Kubiah
Audra and Beau Kuhn
DD Kuhn
Kylie Kulwicki
Judy Gasser
Ashley Lamothe
Peta Lancaster
Regan Landreth
Lisa Lappe
Kelly Lawless
Marti and James Lawrence
Susan Leach
Adelaide Leavens
Courtney Leaverton
Melinda Lee
Dr. Lee LeGrice
Christy Leonard
Gib Lewis
Naomi Linker
Caitlin Lippert
Helena Lipscomb
Christy Livingstone
Deborah Lobo
Jennifer Lopez
Wilma Lopez
Mindy Lorenson
Lauren Lovelace
Jodi Lowther
Anne S. Lydahl
Carmin MacMillan
Janell MacPhearson

Eileen Mahlow
Maureen Maidlow
Diana Malcolm
Isaac Manning
Rattana Mao
Mary Frances Markley
Peggy Marshall
Tracy Marshall
Barbara H. Martin
Karin Matula
Leigh McAdams
Carol F. McCarthy
Patricia McGinty
Emily B. McLaughlin
Monica and Clark McMurtry
Cindy Mendoza
Shari Jo Merrill
Sandra Mesch
Lonnie Minke
Elizabeth Monroe
Kristy Morgan
Shedera J. Morrison
Nannete Samuelson
Janet M. Sanford
Allen Schuster
Karen Myers
LuAnn Sharp
The National Leadership Foundation
Christopher Nchopa-Ayafor
Kelly Nejati
John P. Nelson
Kimberly Nemitz
Kathy Newland
Andy Nguyen
John Nichols
Mark Nichols
Judy Norman
Marian Norman
Dedra Nunez
Maggie Oaks-Ermis
Jane Oberberg
Jerry Ogrin
Once Upon a Time Foundation
Optimist Club
Jan Orr-Harter
Martha Oswald
Lisa Palla
Jeri Beth Palmer
Donna Palmiotto
Jill Patton
Cynthia Payte
Stephanie R Pecora
Gloria Lindsey Penny
Samuel L. Perry, Jr.
Raelyn Peters
William J. Pierini
Steve and Patricia Pierret
Janna Poland
Francisco Portillo
Malyn Powers
Pamela Presswood
Sheryl Preston
Vicki Price
Erin Primm
Cynthia R. Prince
Darla K. Lorenson
Caroline Putegnat
Chris Putnam
Vidal Quevedo
Rachael and Cam Quisenberry
Marie L. A. Racine

Emily T. Radler
Reinke and Michael Radler
Lynn Ramert
Hillary Redwine
Mary Reimschuessel
Gwen Rein
Becky Renfro Borbolla
Sonja Reyes
Leslie Rice
Constance Richardson
Bogumila Riggio
Wesley Riggs
Nancy Rimmer
April Robbins
Sara G. Robison
Robert J. Rogers
Charla Rolph
Susan Rondon
Adrienne Z. Rosen
Michael D. Russel
Shanna Saldana
Mario Salinas
Nannete Samuelson
Janet M. Sanford
Allen Schuster
Karen Seymour
LuAnn Sharp
Mr. and Mrs. Morris Sheats II
Kendall Shields
Lindsay K. Sikes
Pat Simes
Richard Simpson
Pepper Sims
Richard Skipper
Elizabeth Slaughter
Marty Slaughter
Jude Sloter
Christina D. Smith
Diana Smith
Linda Smith
Mary Marshall Smith
Starlyn Smith
Mollie R. Snapp
Leigh Ann Sneeringer
Amanda Sobczak
Renee Sorgel
Spectrum, The Woman's Club of Fort
Worth
Jacqueline R. Spencer
Tara Sprinkle
Leishawn Spotted Bear
St. Sophia's Womens Organization
Kulvinder Stamper
Richard D. Steed
Ethel Allen Steele
Marc Stocker
Susan Stout
Mary Sunde
Symphonic Musicians of Fort Worth
Camille Tafel
Mary A. Talkington
Sibille Tallant
Sallie Tarride
Molly and Jerry Tavalino
Erin Thomas
Keith Thomas
Sheacy Thompson
Michelle Thurston
Matt Tilley
Stephen Tobin

Cyndi Tordiglione
J. David Tracy
Onisa Treibs
United Way of Central New Mexico
Cecelia Rollins Van Donselaar
Lachelle Veal
Ashley Veitenheimer
Maureen Villarreal
Joanne Viola
Nancy J. Ward
Corrie E. Watson
Shnease Webb
Kimberly C. Weigel
Joseph I. Weinschenk III
Rachel Redington Werner
Clayton White
White's Chapel United Methodist
Church
Judge B. Glen Whitley
Susan Whittaker
Thomas Wilder
Carol Wiley
Donna Williams
Fred Wilson
Rickey Wilson
Linda Winkelman
Terri R. Witcher
Susan L. Wood
Judith Youngs
Zachary M. Zepeda
Sarah Zink
Julie Zoota

\$50-\$99

Paula Adams
Robin Alexander
Andrew Almanza
Larry Anfin
Beverly Archibald
DeAdre Andrews
John Babich
Rebecca Barksdale
Sandy Barnes
Wanda Barnett
John G. Benoist
Allison Bertorelli
Sage Bevan
Kim Blackman
Elise and Jesse Booher
Kandice Suzanne Boutte
Larry Boyles
Bill Bracken
Aaron Brown
Allen Brown
Carol Brown
Margie L. Bryant
Nina Bryson
Kathy Burleson
Kelly Campbell
Chris Marie Cantwell
Carly Carson
Julissa Chubbs
Angel Church
Debra Churchill
Denise Churchman
Patricia B. Cole
Shedrie Collins
Shawn Connor

Marily Cooper
Marilyn Cooper
Michaela J. Cromar
Karen Crouch
Theresa Daniel
Monica de LaGarza
Niketa Dennis
Janet Denton
Doyle Deese
Paul Di Sarro
Iva M. Disher
Jennifer Dodgen
Gary Duncan
James Dunaway
Bess Elder
Trae and Melissa Ellerbe
Alan Ellis
Debra Freiheit-Reich
Jeff Galvez
Susan Gechter
Marie Giasson
Marie D Giasson
German Gonzalez
Carolyn and Glenn Goodspeed
Linda Graham
Douglas Greif
Dianna Griffith
Katie Gunter
Peggy Gunter
Christy J. Hagen
Jan Haile
Karen Heilman
Cecilia Henry
Debra W. Hicks
Lawrence Hitz
Ruth Ann Hodges
Catherine Holt
LaBrett Homuth
Jessica Hoover
Elizabeth Howard
John Howard
Betty P. Howe
Sarah McCrady Hubbard
Joel Hueske
Amanda Hulsey
Michel Lyn Hurst
Jacqueline Jackson
Beth Johnson
Brenda Jones
Maggie Jones
Jane and Daniel Kerr
John Kidd
Jeanice King
Barbara Kiss
Deanna Kuykendall
Armando Laabs
Jayne Landers
Tim Latta
Cindy Lawrence
Kaitlyn Lee
Debbie Leipzig
Thomas Lilley
Natasha Lopez Rios
Norma Loughridge
Christie Loveless
Patricia L. Lucas
Nicole Lugo
Sheryl A. Machen
Diana Malcolm
Ginny Manley

Melissa Maxwell
Jessica McGuinness
Marcille McClure
Lisa McMillan
Phyllis Meyerson
Tess I. Michaelis
Larry Mike
Alicia Miller
Rudy Montemayor
Elizabeth Morgan
Abigail Munoz
Crystal Muro
Lynn Nichols
Caroline Nixon
Claire Olson
Teri Paquette
Yesha P. Patel
Debbie Pearson
Katherine Pegram
Emerico Perez
Patricia S. Potter
Tena Pruitt
Sierra R. Quinonez
Cecilia Restivo
Theresa Rodriguez
Eneida Rosado
Alison Sanburg
Edward Sankary
Robin Sanders
Larry Sewell
Jennifer D. Shield
Twyla Shields
Ernestine Simms-Kigh
Del Smajstrla
Melanie A. Smith
Tim Smith
Susan Sodek
Cynthia Sperry
Kristin Stanley
Johnnie Stark
Donna Sullivan
Crystal Thompson
June Time
Richard Torlincasi
Ida Torry
David E. Trammell
Mark Trammell
Phillip D. Traughber
Marilyn and Jeff Turner
Ana Van De Venter
Cheryl Van Zandt
Lizzie Voight
Kayci Waddell
Suzanne Wall
Allyson Williams
Angela Williams
Lyn Willis
Taylor Woods
Judy Young

A special thanks to our in-kind partners

Alcon Foundation
Altrusa International
Building Owners and Managers
Association of Fort Worth
Charming Charlie
Dallas Furniture Bank
First United Methodist Church
of Fort Worth
Fort Worth Chapter of the
Texas Society of Certified
Public Accountants
Fort Worth Zoo
Hope Supply, Inc.
Nautilus of the Woman's Club
of Fort Worth
Origin Bank
Richard W. Rodriguez
Photography
Regent Services
Tarrant County Credit Union
UNT Health Science Center
Pediatric Mobile Unit
White's Chapel United
Methodist Church
Women of Montserrat

